

Hyde Park Residence

This newly built home was left with a barren back yard edged with junk trees and weeds. Main priorities were access from the deck/concrete pad to the upper flat area of the yard, allowing the swale to continue to drain properly, and plantings for screening on both sides. Stone steps allow access to the back and side yard with new plantings on the slope and around all property lines.

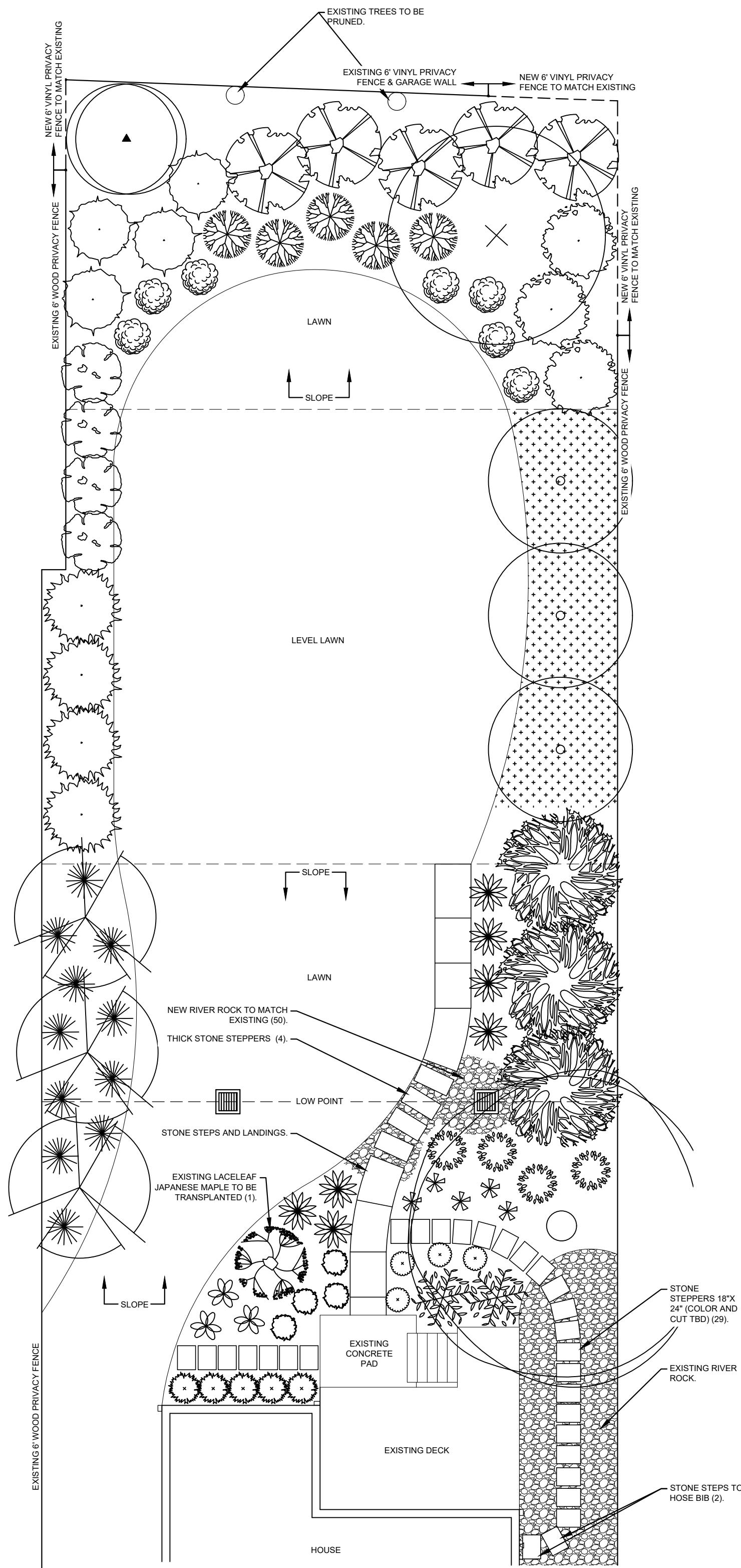



LANDSCAPE PLAN

SCALE: 1/8" = 1'-0"

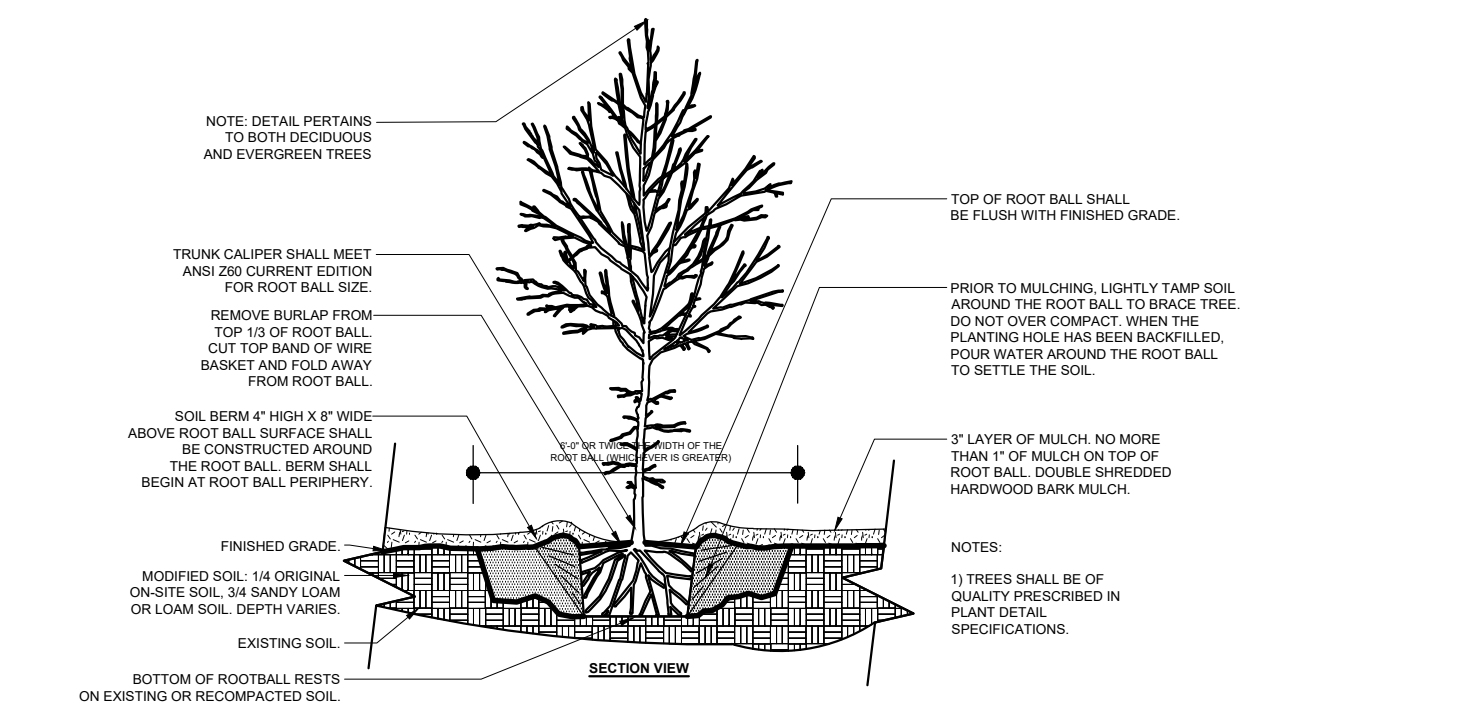

1 TREE PLANTING DETAIL

SCALE: NO SCALE

LANDSCAPING LEGEND				
SYM	COMMON NAME	BOTANICAL NAME	QTY	SIZE
TREES				
○	FRONTIER ELM	ULMUS X 'FRONTIER'	1	#25
×	FOREST PANSY REDBUD	CERCIS CANADENSIS 'FOREST PANSY'	1	#15
⊗	MUSASHINO COLUMNAR ZELKOVA	ZELKOVA SERRATA 'MUSASHINO'	3	#25
●	CRIMSON SPIRE OAK	QUERCUS ROBUR 'CRIMSON SPIRE'	3	#25
SHRUBS				
⬤	GREEN GIANT ARBORVITAE	THUJA PLICATA 'GREEN GIANT'	3	#15
○	GREY OWL JUNIPER	JUNIPEROUS VIRGINIANA 'GREY OWL'	4	#3
⊗	KODIAK RED BUSH HONEYSUCKLE	DIERVILLA 'KODIAK RED'	5	#3
⊗	ALICE OAKLEAF HYDRANGEA	HYDRANGEA QUERCIFOLIA 'ALICE'	5	#7
⊗	JELENA WITCH HAZEL	HAMAMELIS X INTERMEDIA 'JELENA'	1	#10
⊗	BLUE POINT JUNIPER	JUNIPERUS CHINENSIS 'BLUE POINT'	4	#7
⊗	SUMMER WINE NINEBARK	PHYSOCARPUS OPULIFOLIUS 'SUMMER WINE'	4	#3
⊗	SUGAR SHACK BUTTONBUSH	CEPHALANTHUS OCCIDENTALIS 'SUGAR SHACK'	4	#3
⊗	BLUE MUFFIN VIBURNUM	VIBURNUM DENTATUM 'BLUE MUFFIN'	3	#3
⊗	MISS KIM LILAC	SYRINGA PUBESCENS SUBSP. PATULA 'MISS KIM'	2	#3
⊗	GREEN TOWER BOXWOOD	BUXUS 'GREEN TOWER'	5	#5
⊗	GROUNDHOG CHOKEBERRY	ARONIA 'GROUNDHOG'	7	#3
ORNAMENTAL GRASSES				
⊗	PRAIRIE DROPSEED	SPOROBOLIS HETEROLEPIS	11	#2
⊗	RED OCTOBER BIG BLUE STEM	ANDROPOGON GERARDII 'RED OCTOBER'	7	#2
⊗	ICE DANCE SEDGE	CAREX 'ICE DANCE'	30	#1
PERENNIALS				
⊗	MILLENIUM ALLIUM	ALLIUM 'MILLENIUM'	5	#1
⊗	ROZANNE GERANIUM	GERANIUM 'ROZANNE'	4	#1
⊗	BUTTER AND SUGAR IRIS	IRIS SIBIRICA 'BUTTER AND SUGAR'	3	#1
⊗	CAT'S PAJAMAS CATMINT	NEPETA 'CAT'S PAJAMAS'	4	#1

NOTE: ALL SUBSTITUTIONS TO BE COMPARABLE WITH CHARACTERISTICS OF SPECIFIED PLANT SPECIES

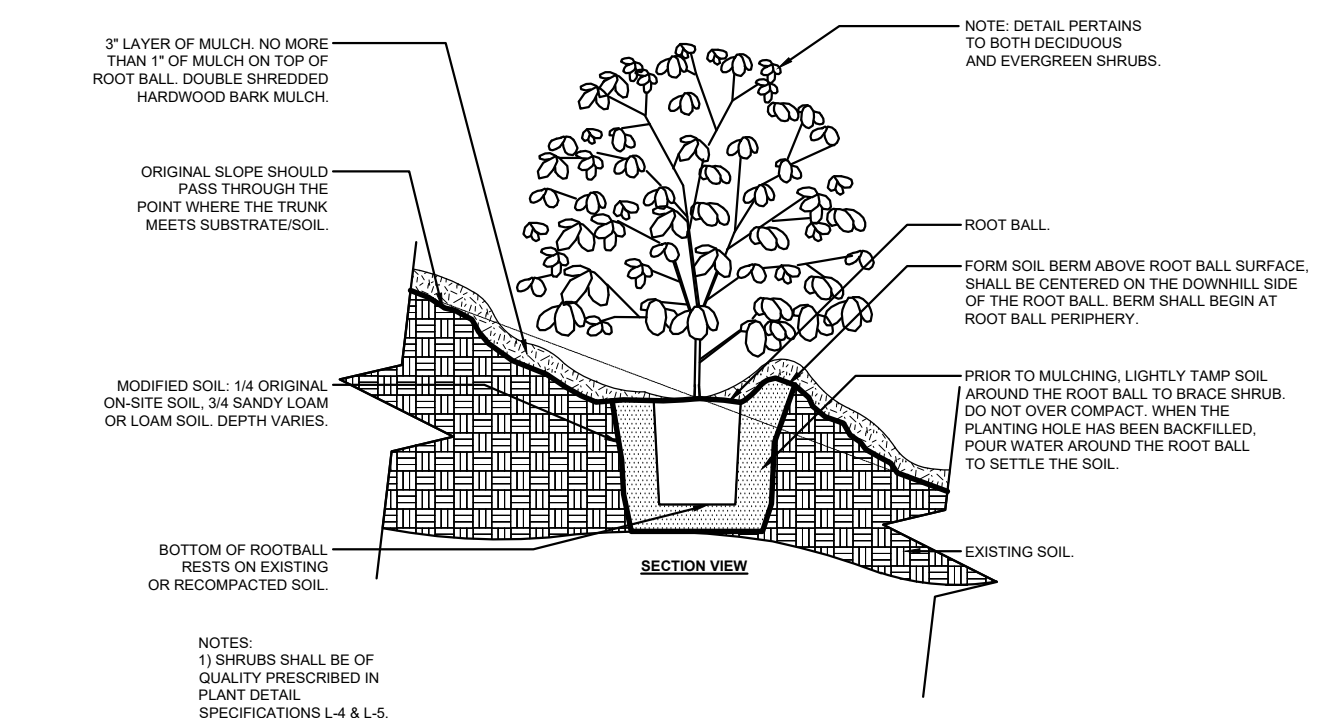
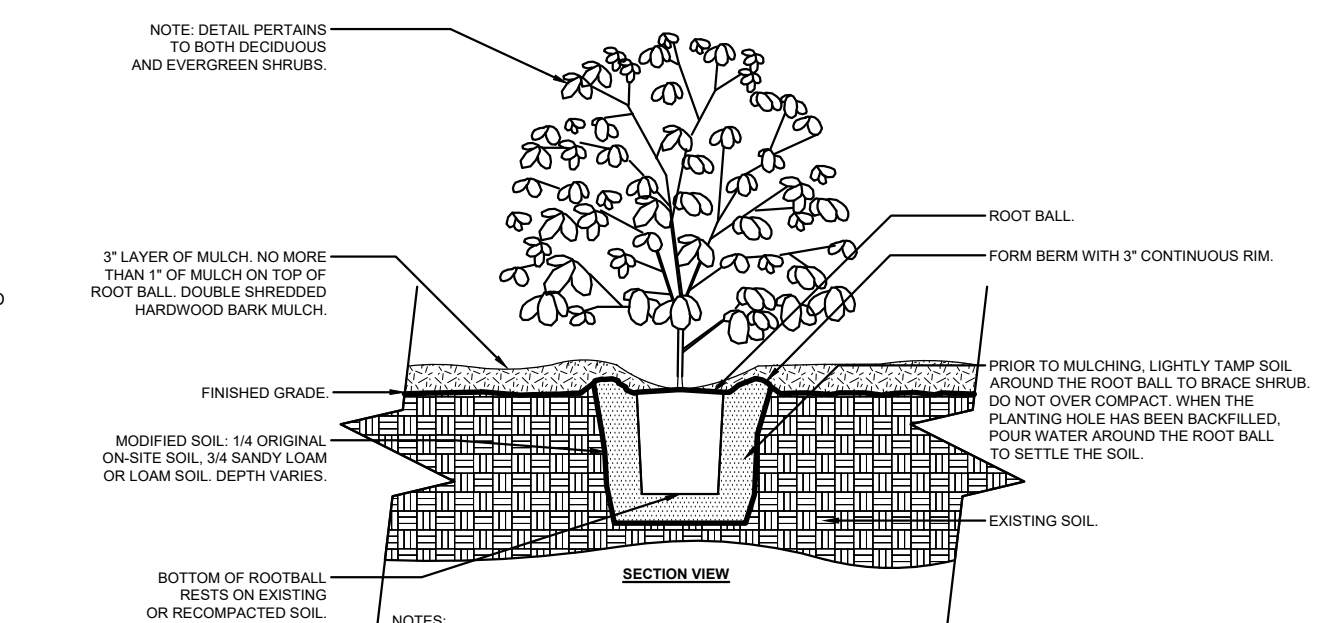

2 SHRUB/PERENNIAL PLANTING DETAILS

SCALE: NO SCALE

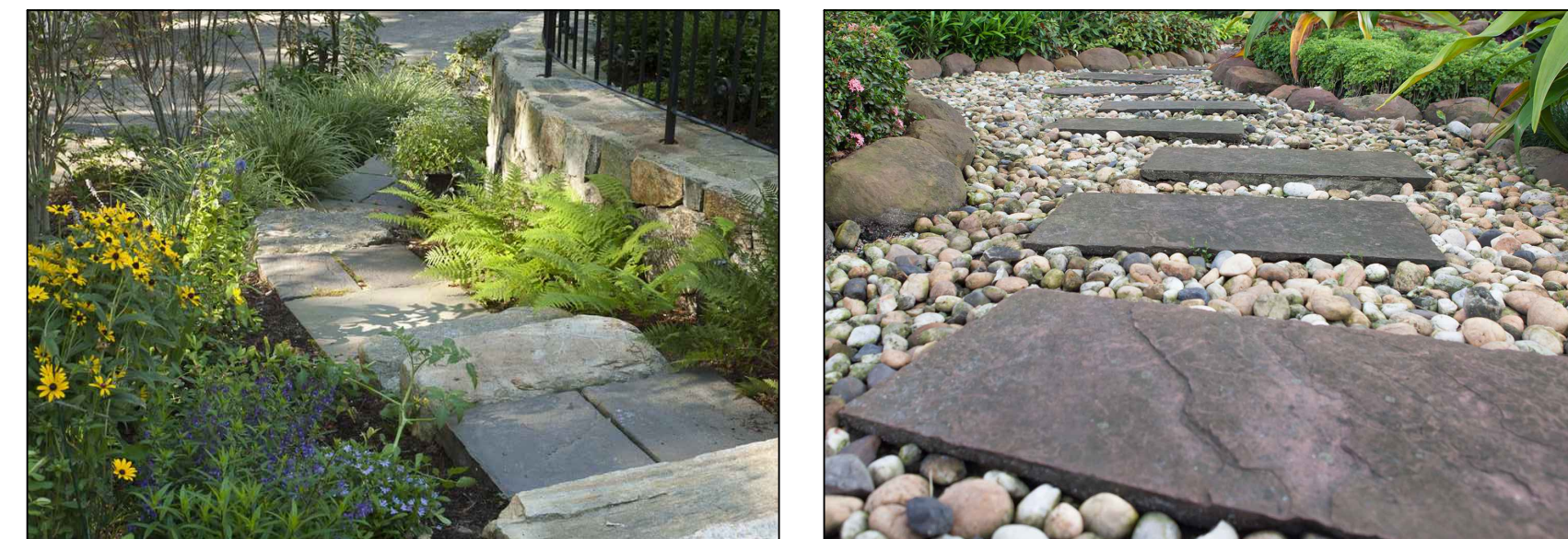
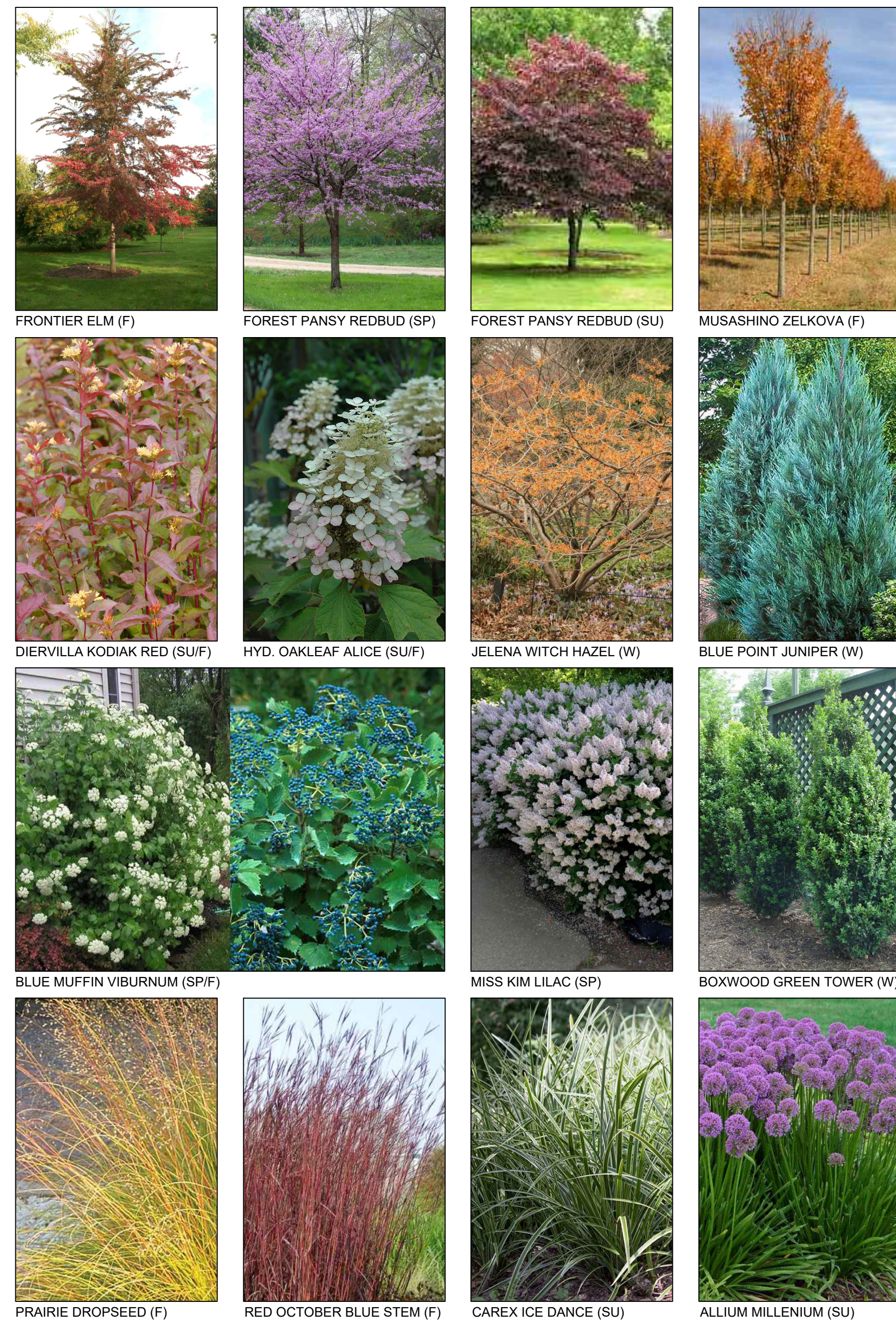

STONE STEPS SAMPLE

STONE STEPPERS IN RIVER ROCK SAMPLE

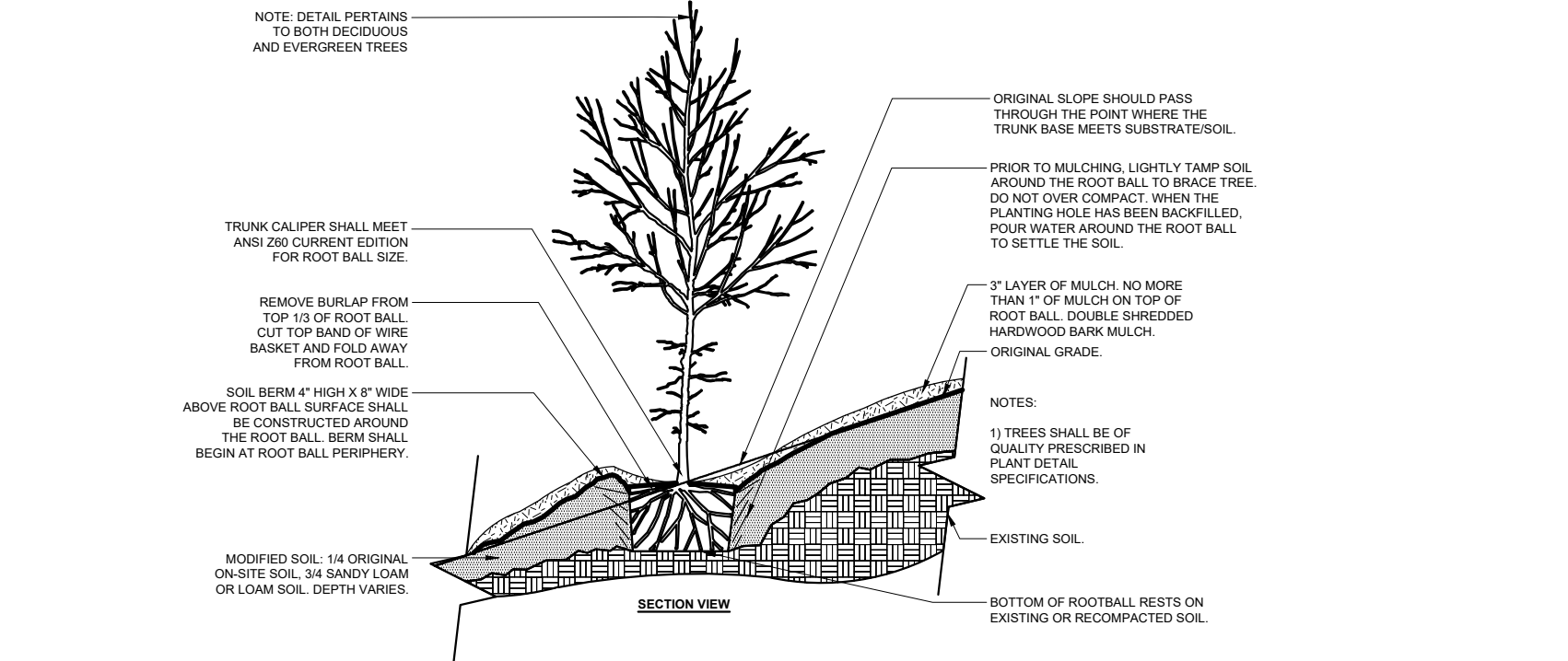

3 TREE PLANTING DETAIL ON SLOPE

SCALE: NO SCALE

GENERAL SPECIFICATIONS

- CONTACT LANDSCAPE DESIGNER IN THE EVENT THAT MODIFICATIONS TO THE DESIGNS ARE REQUIRED TO ACCOMMODATE VARYING FIELD CONDITIONS OR MODIFIED PLANT ARRANGEMENTS.
- QUALITY AND SIZE OF PLANTS TO MEET AMERICAN ASSOCIATION OF NURSERYMEN STANDARDS.
- LANDSCAPE DESIGNER TO BE AUTHORITY FOR INTERPRETATION OF PLAN.
- ANY DISCREPENCIES THAT ARE FOUND IN LANDSCAPE LEGEND THAT DO NOT CORRELATE WITH PLANTINGS INDICATED ON PLAN, THE QUANTITIES INDICATED ON PLAN SHALL GOVERN.
- PLANTING BED PREPARATION: LOOSEN EXISTING SOIL, ADD TOPSOIL IN SUFFICIENT QUANTITY TO PROVIDE POSITIVE DRAINAGE AWAY FROM ALL BUILDINGS AND AROUND OR AWAY FROM RAISED BEDS TO PREVENT PONDING OF WATER. DO NOT RAISE BED GRADES, FINISHED GRADES, OR MULCH ABOVE FINISHED FLOOR ELEVATIONS.
- ALL SUBSTITUTIONS OF VARIETIES ARE SUBJECT TO APPROVAL OF LANDSCAPE DESIGNER.
- MULCH ALL FOUNDATION PLANTINGS WITH A MAX. 6" DEPTH OF PINE STRAW (WHEN DRY).
- ALL NYLON ROPING, TWINE SHALL BE REMOVED PRIOR TO PLANTING. ALL NON TREATED BURLAP AND/OR ROT PROOF BURLAP TO BE REMOVED FROM TOP HALF OF ROOT BALL. ALL TREATED BURLAP TO BE COMPLETELY REMOVED FROM PLANTING AREA.
- ORGANIC FERTILIZER 19-6-12 TO BE APPLIED TO ALL PLANTING AREAS PER MANUFACTURER APPLICATION INSTRUCTIONS.
- IF DEER DAMAGE FROM RUTTING IS A POTENTIAL ISSUE THEN ALL SINGLE STEM TREES TO BE PROTECTED WITH INDIVIDUAL DEER GUARDS MADE FROM RIGID MESH MATERIAL AND ATTACHED WITH ZIP TIES.
- IF DEER DAMAGE FROM RUTTING IS A POTENTIAL ISSUE THEN ALL MULTISTEM AND WEEPING ORNAMENTAL TREES TO BE PROTECTED WITH MESH FENCING HELD IN PLACE BY 4-6" TALL STAKES (QUANTITY 3-4) FROM AUGUST UNTIL FEBRUARY.
- PROVIDE RIVER ROCK BED, MIN. 2-3" DEEP. PROVIDE LANDSCAPE FABRIC AND PIN-IN-PLACE BENEATH ALL RIVER ROCK APPLICATIONS.



LANDSCAPE PLAN, IMAGES, SPECS, ETC.
HYDE PARK RESIDENCE

DATE :

L-1

CLOUD LANDSCAPE DESIGN

PHONE: (513) 646-8389
EMAIL: CLOUDLANDSCAPEDSIGN@GMAIL.COM

72 VERMONT AVENUE
CINCINNATI, OHIO 45215

NO.	REVISION	DATE

BEFORE & AFTER PROJECT PHOTOS



EXISTING SITE - WEST VIEW

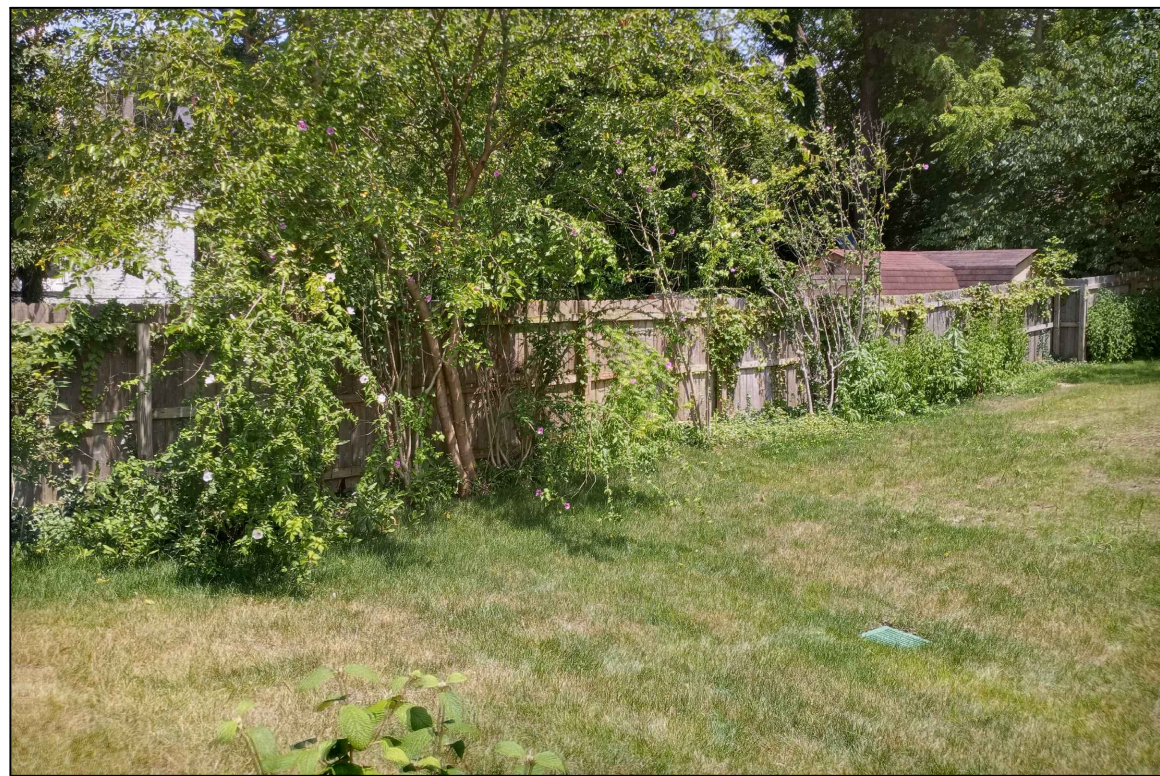

EXISTING SITE - NORTHERN PROPERTY LINE



EXISTING SITE - VIEW EAST



EXISTING SITE - SOUTHERN PROPERTY LINE



NEW INSTALLATION - WEST VIEW



NEW INSTALLATION - NORTHERN PROPERTY LINE



NEW INSTALLATION - VIEW EAST



NEW INSTALLATION - SOUTHERN PROPERTY LINE



EXISTING DECK & PATIO



NEW STEPS FROM DECK/PATIO



EXISTING HOSE BIB ACCESS

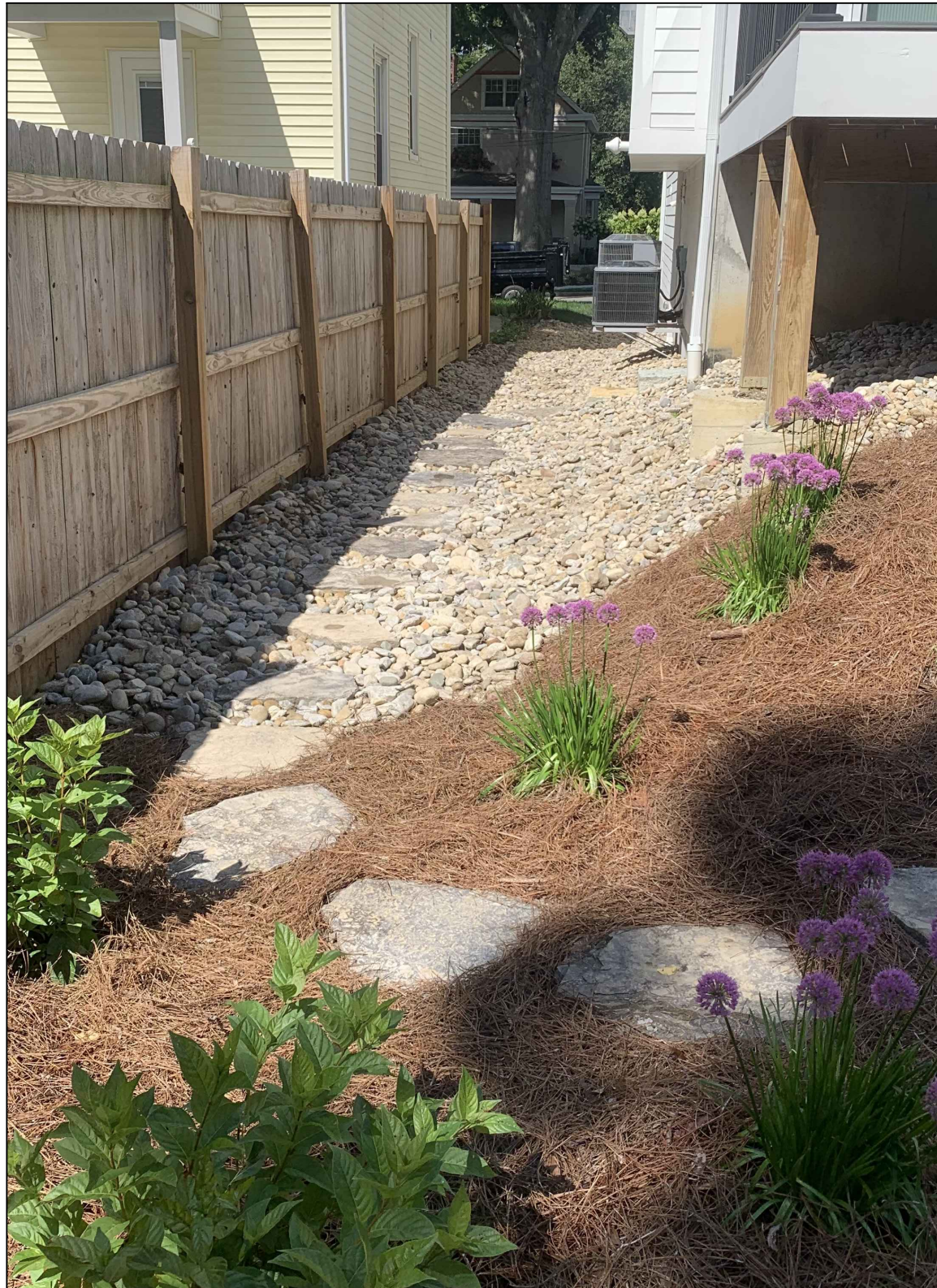

NEW STEPPERS AND PLANTING

NO.	REVISION	DATE

CLOUD LANDSCAPE DESIGN

PHONE: (513) 646-8389
EMAIL: CLOUDLANDSCAPEDESIGN@GMAIL.COM



72 VERMONT AVENUE
CINCINNATI, OHIO 45215

BEFORE & AFTER IMAGES
HYDE PARK RESIDENCE

DATE :